

ELEVATION FINISHES	
CODE	DESCRIPTION
1	EXTERNAL PAINT — BEIGE COLOR
2	EXTERNAL PAINT — BROWN COLOR WITH GROOVES
3	EXTERNAL LED LIGHT

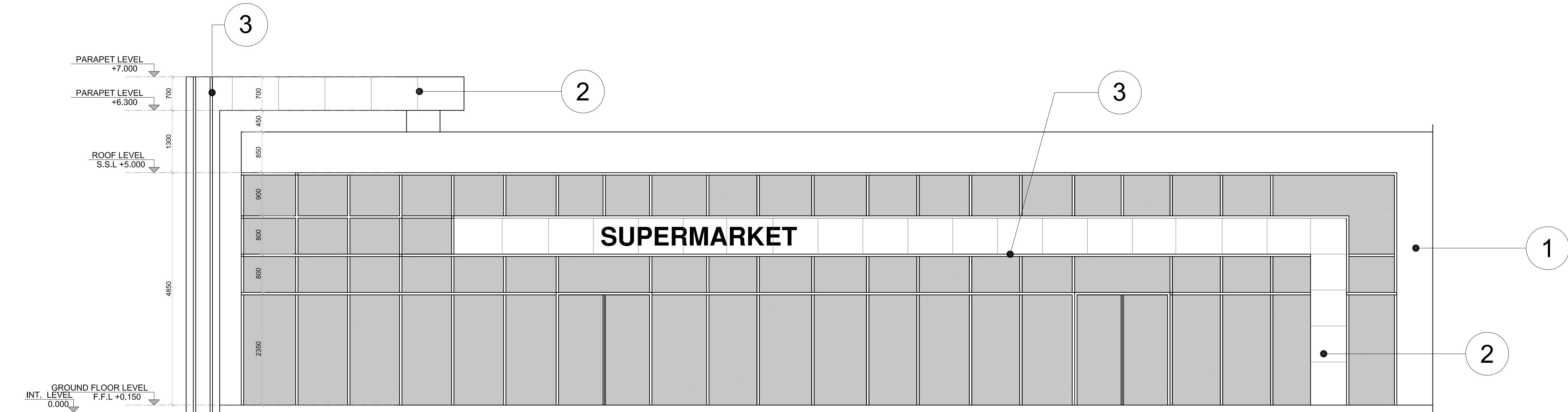

PROPOSED 2

GENERAL NOTES
RESOLVE BEFORE COMMENCEMENT OF ANY WORKS.
(1) CONTRACTOR TO PROVIDE PLOT DEMARCATION AND SURVEY FOR CLIENT BEFORE STARTING WORK AT SITE.
(2) ALL EXTERNAL WALLS ARE THERMAL ISOLATED
(3) ALL DIMENSIONS ARE IN CENTIMETERS, UNLESS OTHERWISE SPECIFIED.
(4) ALL LEVEL DIMENSIONS ARE IN METERS UNLESS OTHERWISE INDICATED.
(5) THIS DRAWING SHOULD BE READ IN CONJUNCTION WITH OTHER RELEVANT ARCHITECTURAL, MECHANICAL AND ELECTRICAL DRAWING AND ALL RELEVANT SECTIONS OF THE SPECIFICATION.
(6) CONTRACTOR SHOULD SUBMIT SHOP DRAWINGS AND DETAILS FOR APPROVAL BEFORE STARTING ANY WORKS.
(7) THIS DRAWING IS NOT TO BE SCALED, STATED DIMENSIONS ONLY ARE TO BE CONSIDERED.
(8) ANY DISCREPANCIES ARE TO BE BROUGHT TO THE ATTENTION OF THE ENGINEER AND TO THE ATTENTION OF THE ENGINEER AND

REV.NO.	DATE	DESCRIPTION	REV.BY
ABBREVIATIONS			
• R.L	• ROAD LEVEL	• F.F.L	FINISHED FLOOR LEVEL
• INT.L	INTERLOCK LEVEL	• P.L	PARAPET LEVEL
• S.S.L	CONCRETE LEVEL		

NOTES

CLIENT NAME



MAIN CONSULTANTS



PROJECT TITLE
(MRHE-02 GOZ) - CONSTRUCTION & MAINTENANCE OF RESIDENTIAL COMPLEX BUILDING FOR M/S GOVERNMENT OF DUBAI ON PLOT NO. 355-1295 AT 2nd AL QUOZ DUBAI, U.A.E.

DESIGN ENG.	NAME	REGISTER
ARCHITECT	WAFAA YOUSUF	90943
STRUCTURAL	ABDUL KADER ISMAIL BASHA	105503

PLOT NO.	LOCATION
3551295	

SHEET TITLE
FRONT ELEVATION

DATE	JAN - 2023	JOB NO.
SCALE		23366-1
DRAWN BY		SHEET NO.
DESIGNED BY		
CHECKED BY		SHEET SIZE
REV. NUMBER	00	A1

n:\02-projects\23455\05- working drawings\01- architecture\1-working files\01-xrf